The Prayer of Jesus

Holy One, our only Home, blessed be your name.
May your day dawn, your will be done, here, as in heaven.
Feed us today, and forgive us as we forgive each other.
Do not forsake us at the test, but deliver us from evil.
For the glory, the power, and the mercy are yours,
now and forever. Amen.

Closing Prayer and Final Blessing

Closing Hymn We Three Kings

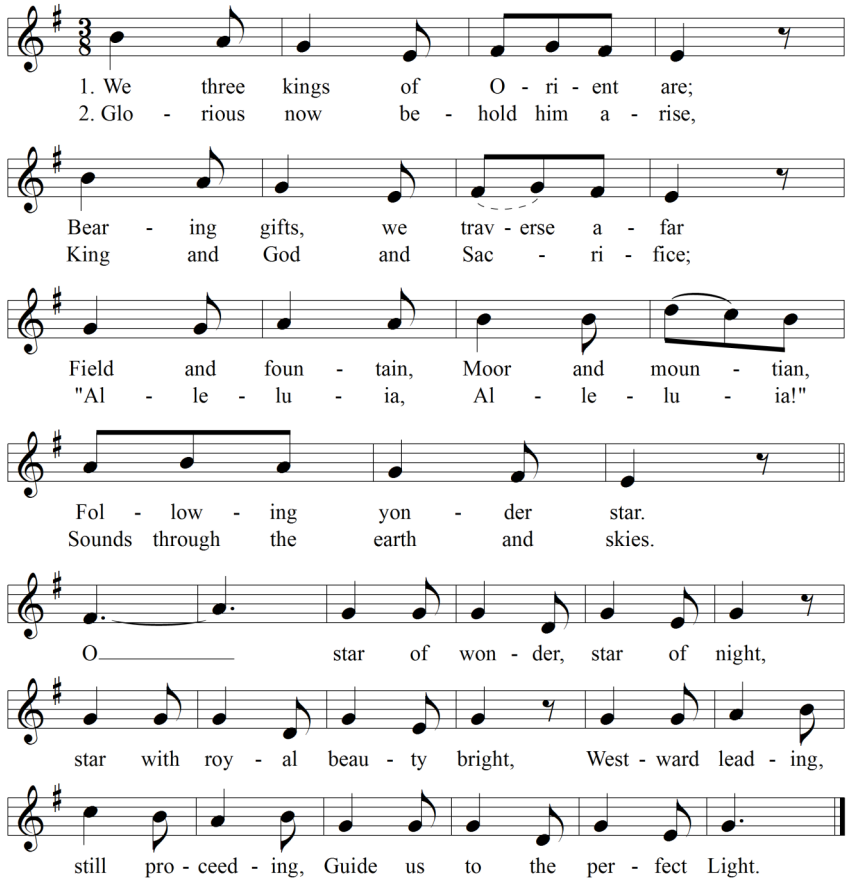

Text: Matthew 2:1-11; John H. Hopkins, Jr., 1820-1891, alt.
Music: KINGS OF ORIENT, John H. Hopkins, Jr., 1820-1891

Prayer Leader & Homilist Steve Zwettler
Cantor Sarah Wilkin Gibart
Technology Assistant Tony Wilkin Gibart
Lector Susanna Bradley
Piano/Organ Lynn Lemberger

Reprinted / streamed with permission under ONE LICENSE #A-703698. All rights reserved.

Solemnity of Epiphany

January 3, 2021

Holy Wisdom Monastery

4200 County Road M
Middleton, WI 53562
https://HolyWisdomMonastery.org
608.836.1631

Join us for a virtual coffee hour through Zoom, from 10:00-11:00 am after worship.
The invitation is in the weekly email.

Gathering Hymn

Epiphany Carol

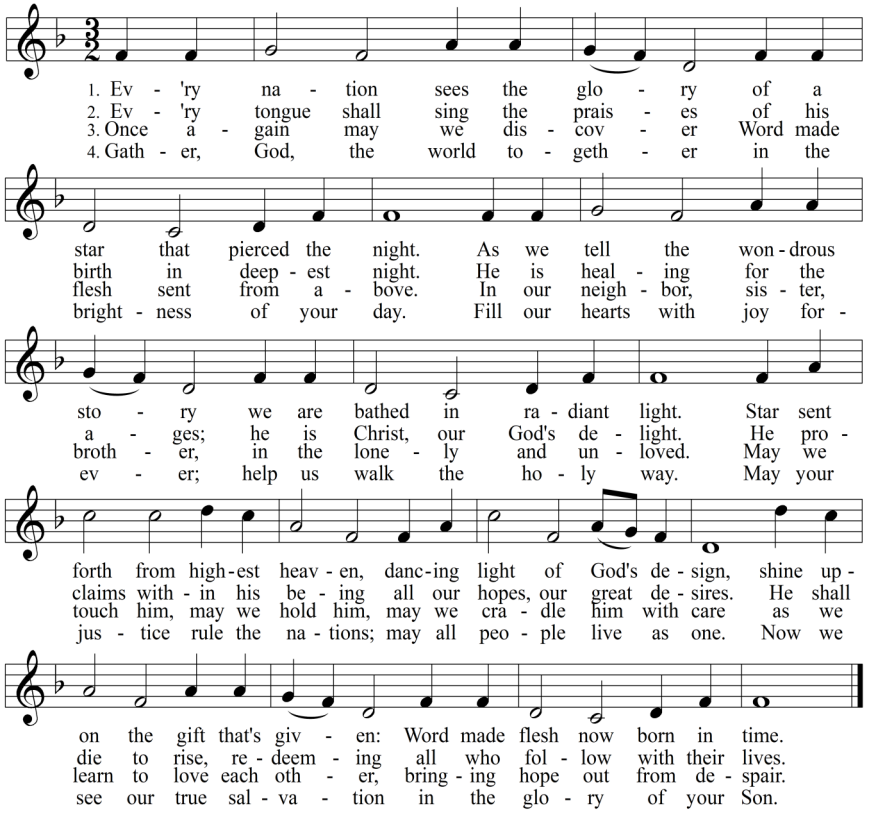

Text: Francis Patrick O'Brien, ©2002, GIA Publications, Inc. All rights reserved. Reprinted under One License #A-703698.
Tune: BEACH SPRING; *The Sacred Harp,* 1844

Christmas Gloria

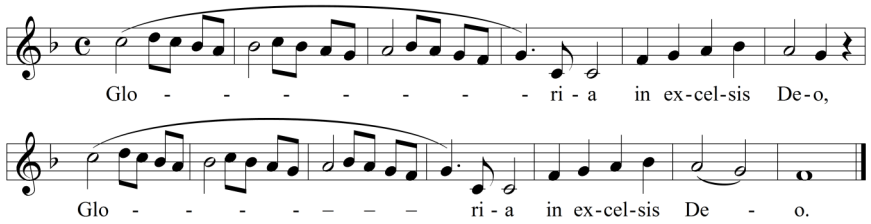

Tune: GLORIA, French carol melody

Opening Prayer

Liturgy of the Word

First Reading — 1 Kings 10:1-13

Following each reading:

Reader The Word of Salvation
All **Thanks be to God**

A time of silent reflection follows each reading
as we practice the Benedictine value of listening.

Psalm 72

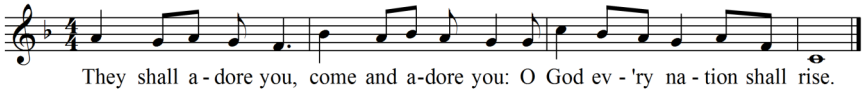

Text & music: *Psallité,* ©2006, The Collegeville Composers Group. All rights reserved.
Published and administered by the Liturgical Press, Collegeville, MN 65321. Used with permission, OneLicense.net #A-703698.

Second Reading — Ephesians 3:1-12

Gospel Acclamation

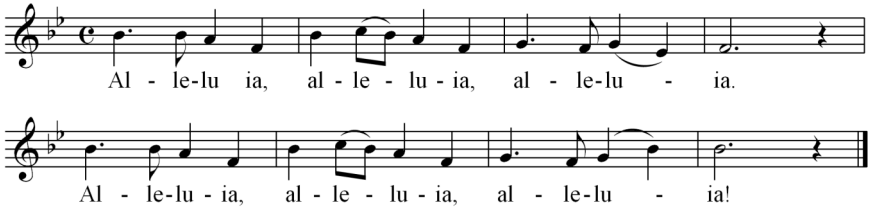

Music: "Festival Alleuia", James Chepponis, ©1999, Morning Star Music Publishers of St. Louis.
All rights reserved. Reprinted with permission under OneLicense.net #A703698.

Gospel — Matthew 2:1-12

Before the Gospel,

Reader A reading from the holy Gospel according to Matthew
All **Glory to you, O Christ**

Following the Gospel,

Reader The holy Gospel
All **Praise to you, O Jesus Christ**

Homily

Profession of Faith *Response:* This is our faith. This is our hope.

General Intercessions *Response:* God among us, hear our prayer.